TRIOS 80

C

I. RAIMONDI

SIX TRIOS pour deux Violons et Violoncello.

Op. 1.

Amsterdam, J. J. Hummel.

SIX TRIOS

A

DEUX VIOLONS

et VIOLONCELLO.

COMPOSÉES

Par

JGNAZIO RAIMONDI.

OEUVRE PREMIERE.

A AMSTERDAM chez J. J. HUMMEL,

Marchand & Imprimeur au Grand

Magacin de Musique.

No. 295.

Prix f 3.–:

[c.1770]

TRIO I

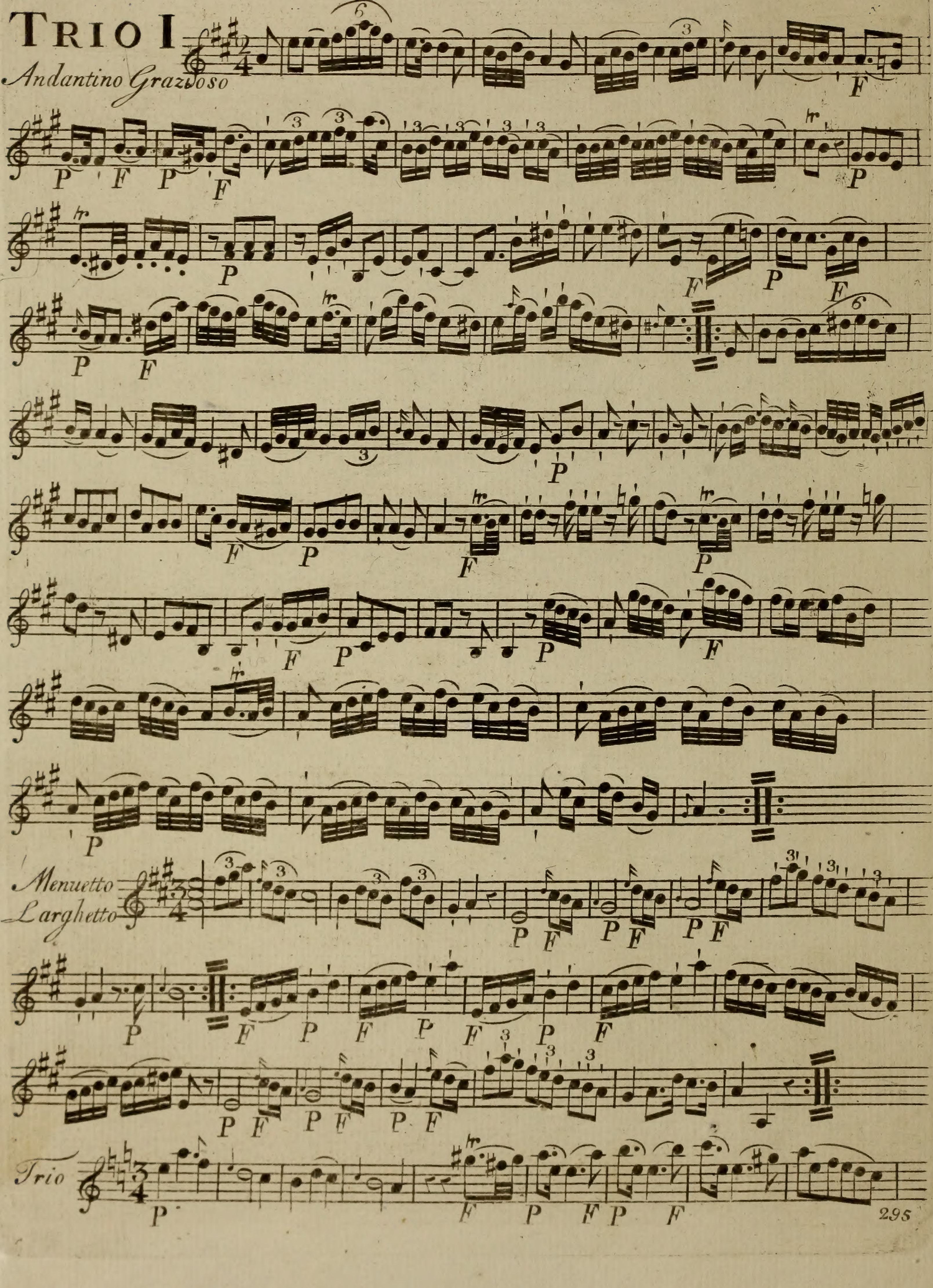

20 TRIO II

Allegretto

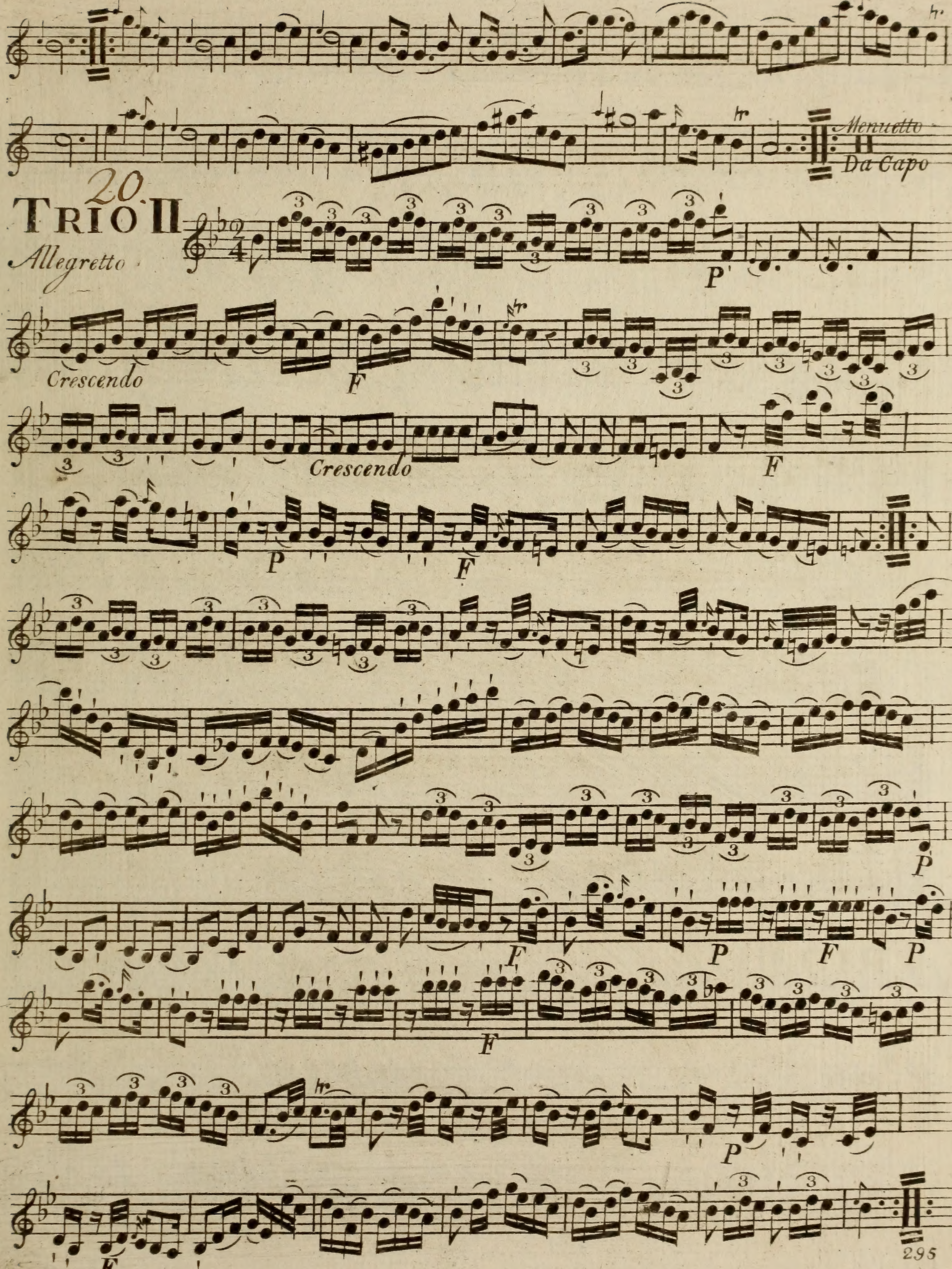

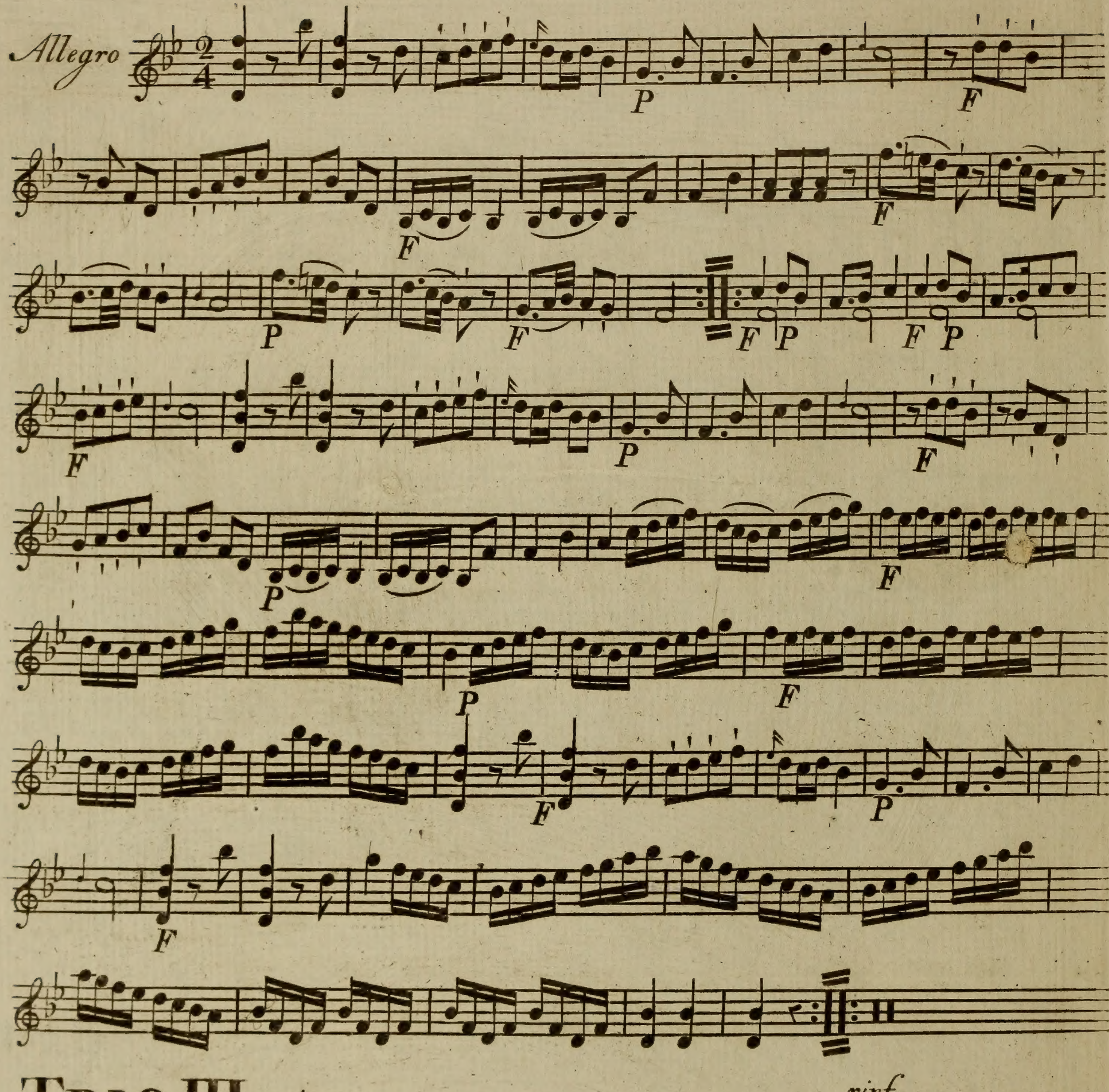

TRIO III

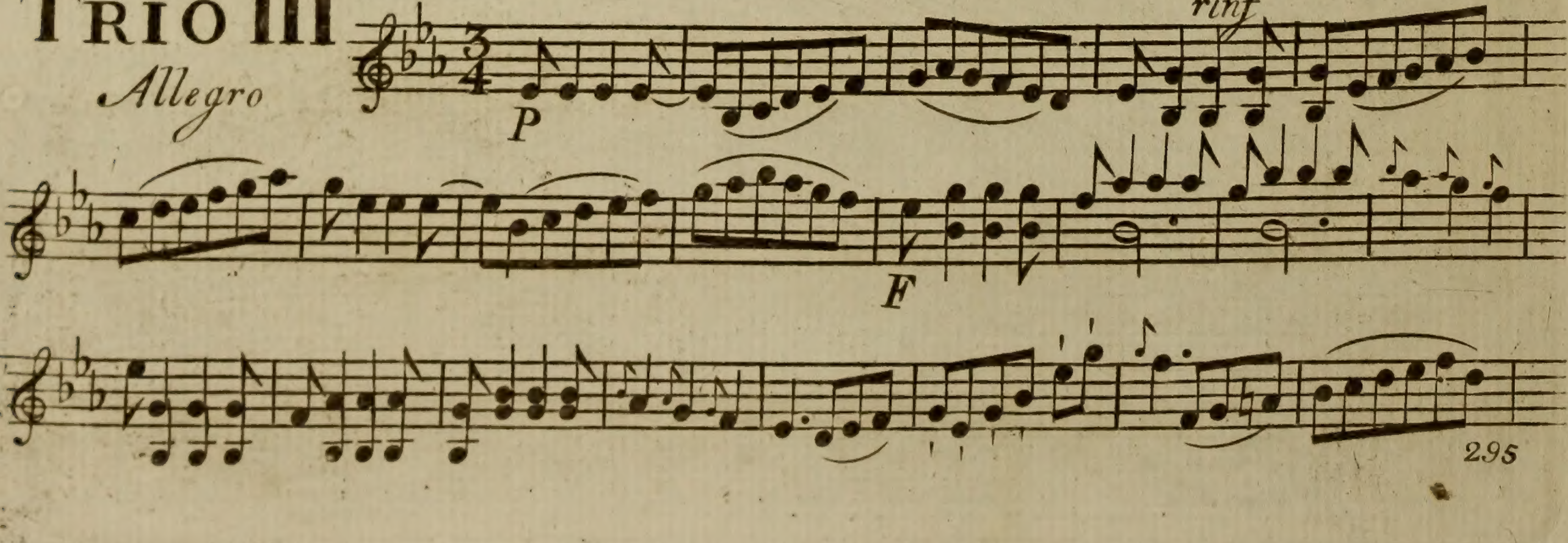

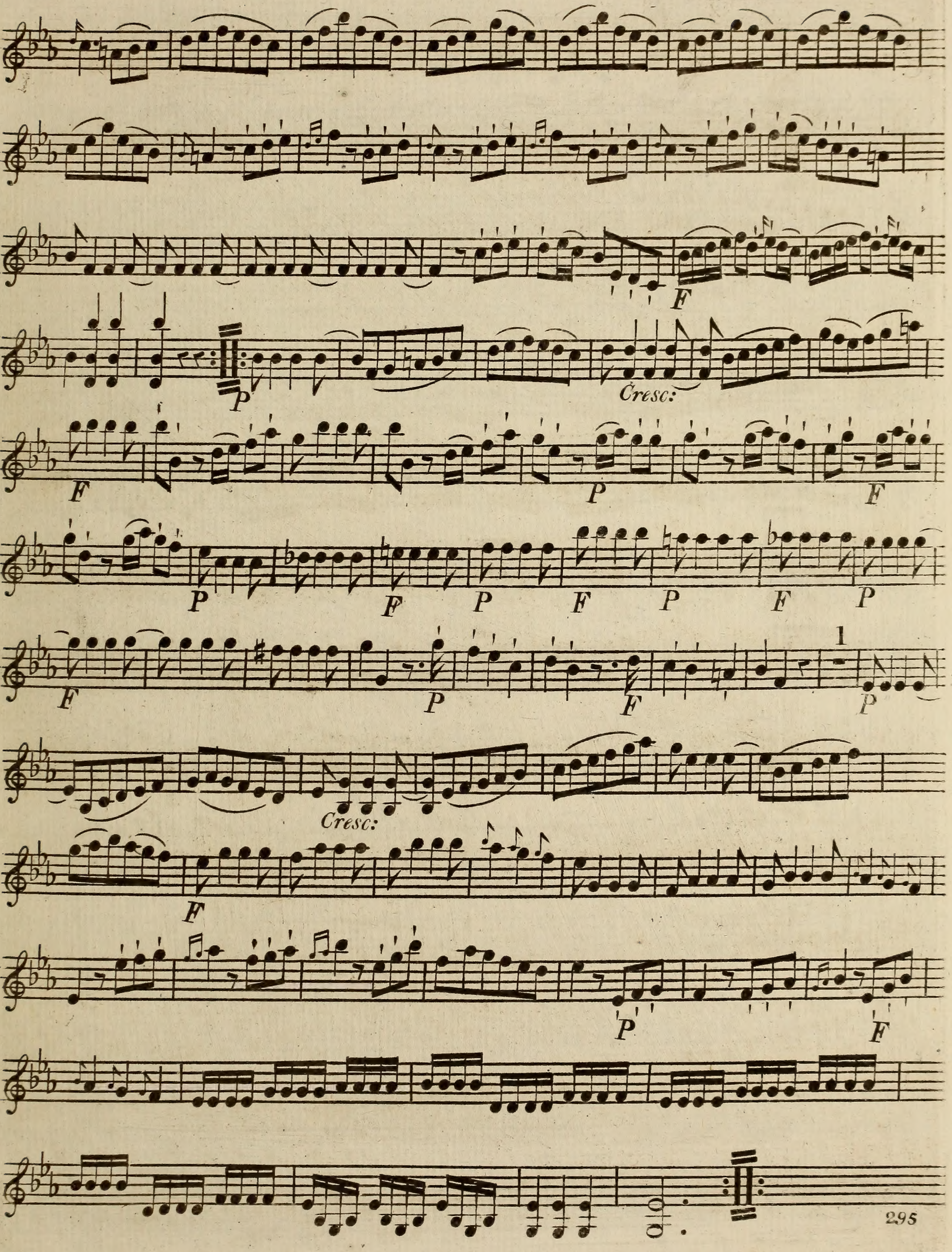
F
Cresc:
P
1
Cresc:

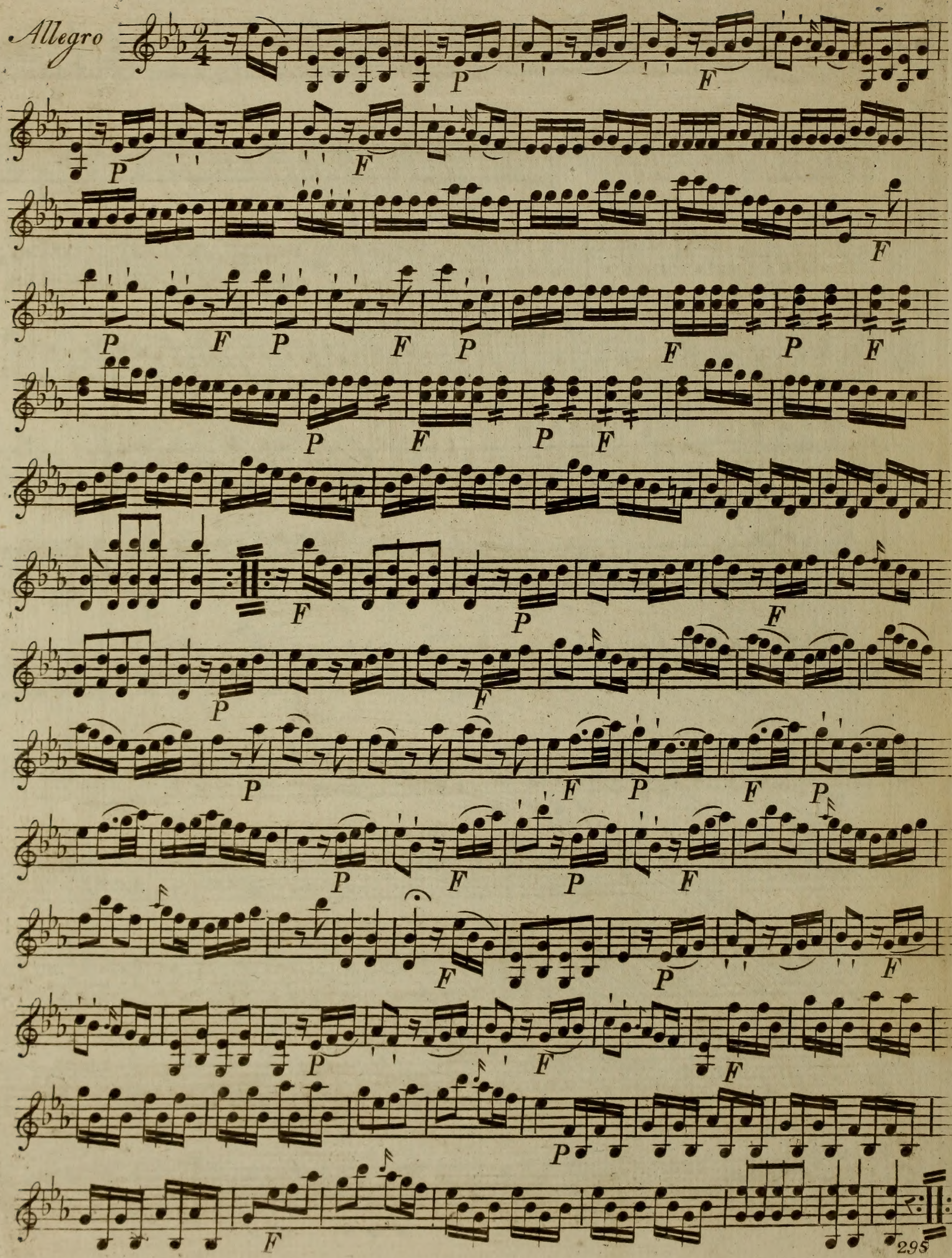
Allegro
295

TRIO IV

Allegretto

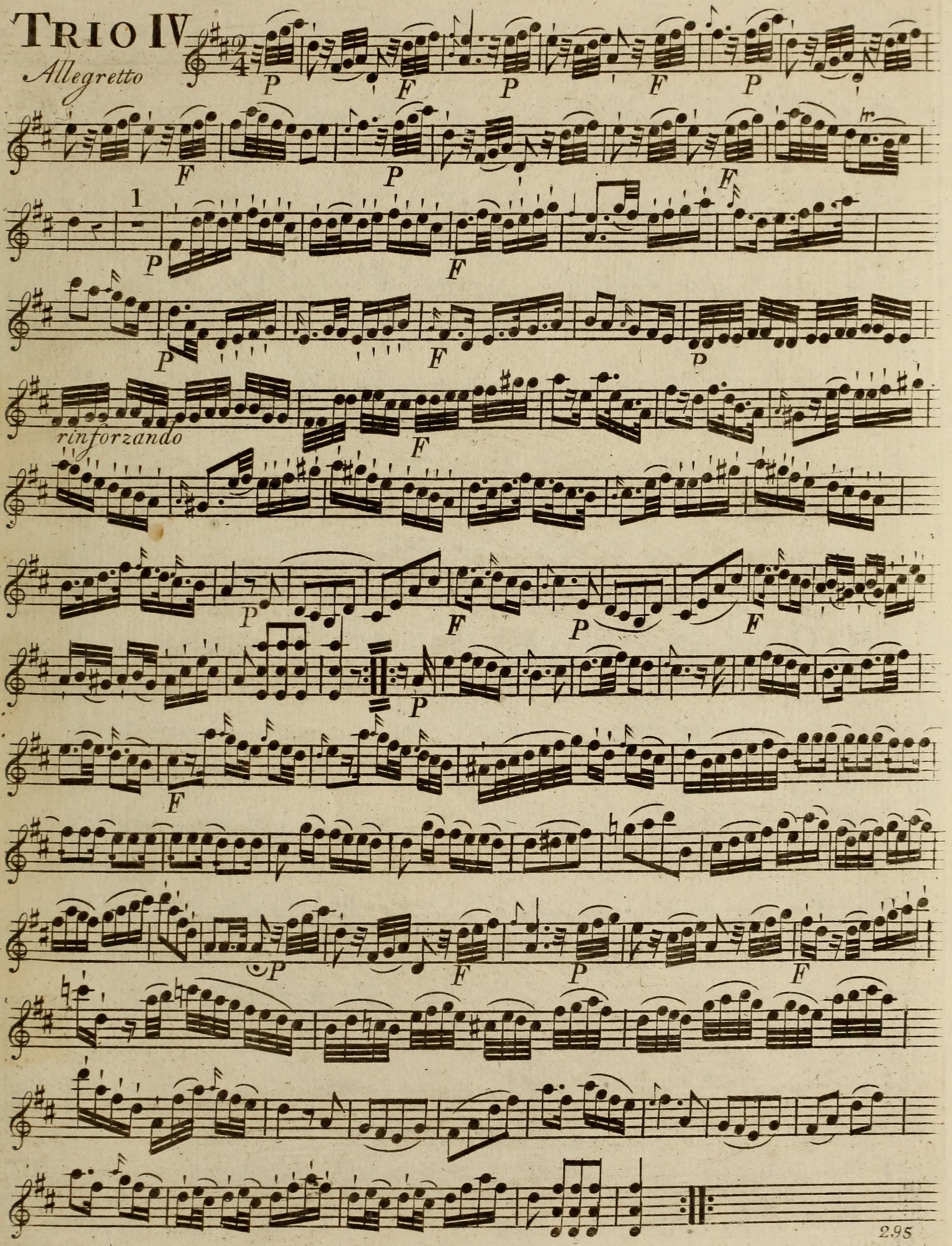

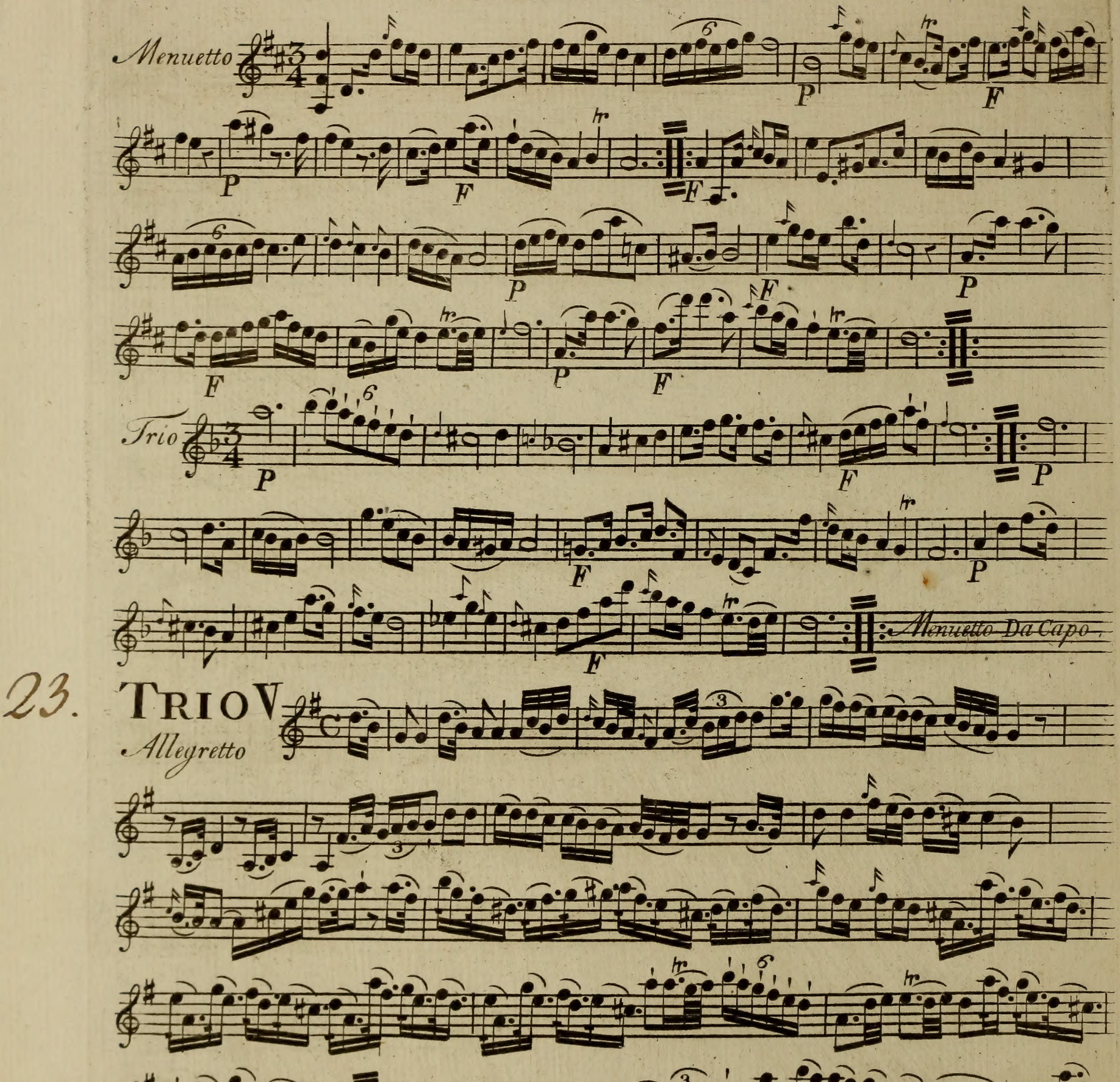
Menuetto
P
F
Trio
Menuetto Da Capo
23.
TRIO V
Allegretto

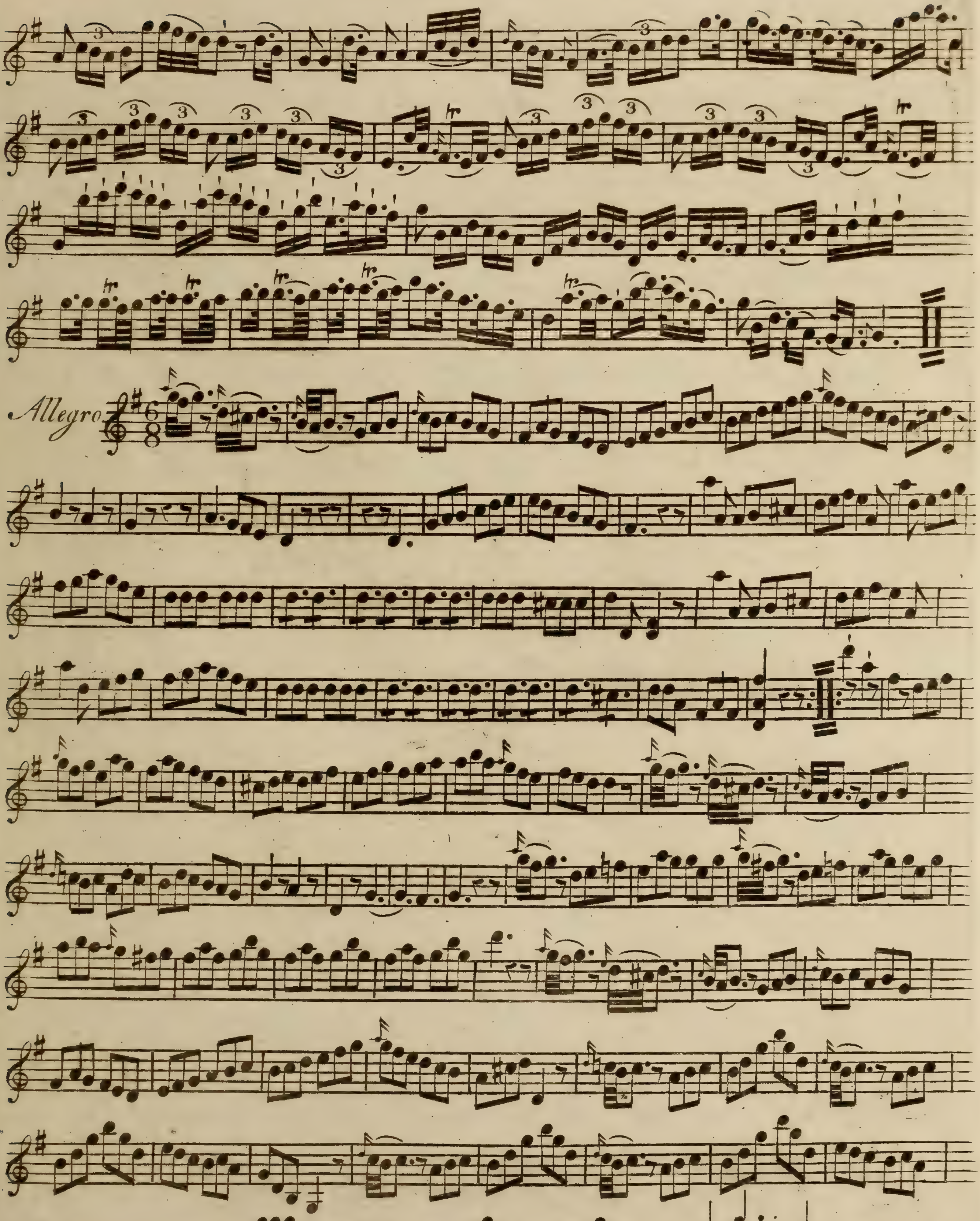
Allegro

TRIO VI

Allegretto

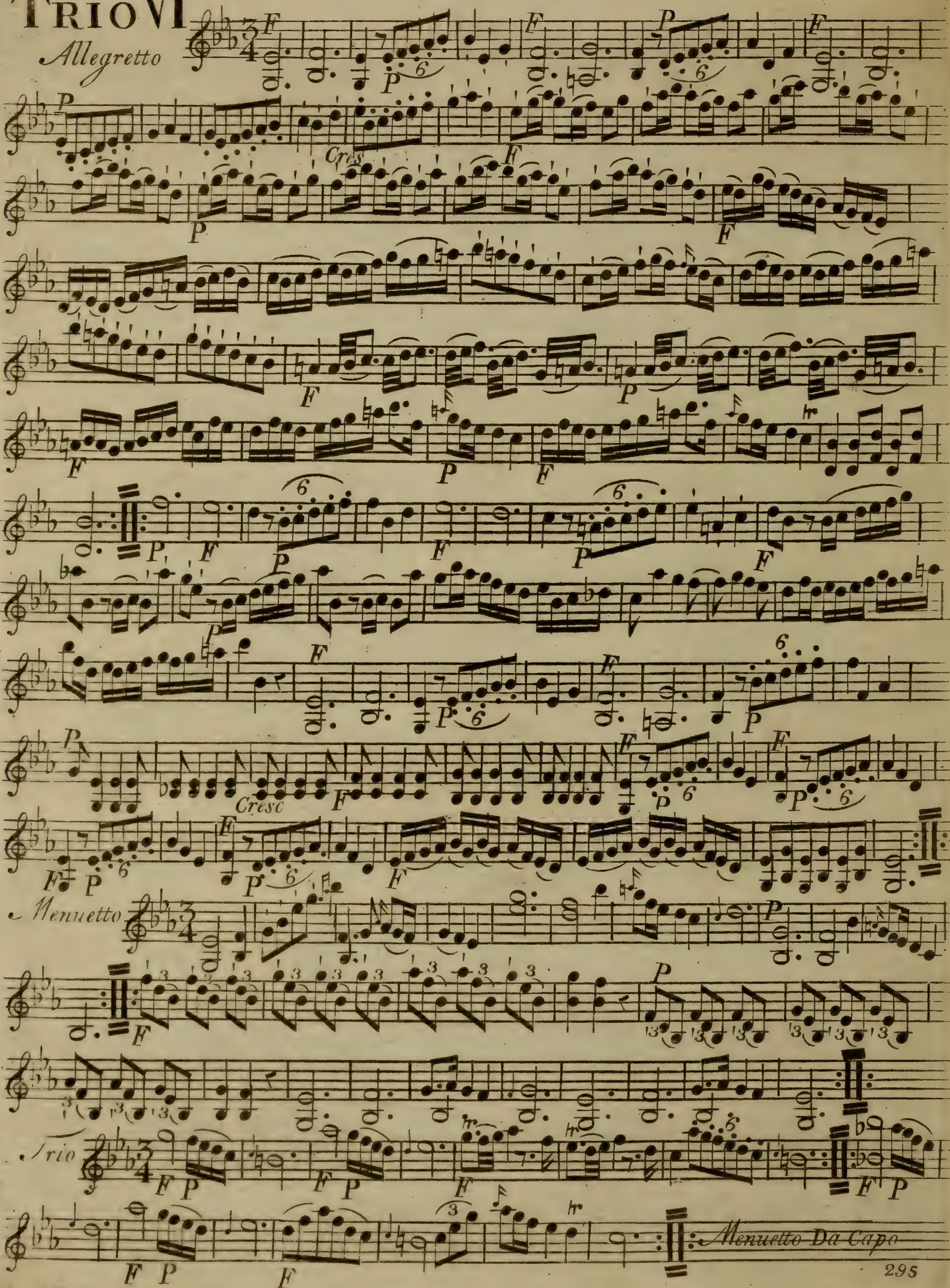

SIX TRIOS

A

DEUX VIOLONS

et VIOLONCELLO.

COMPOSÉES

Par

JGNAZIO RAIMONDI.

OEUVRE PREMIERE.

A AMSTERDAM chez J. J. HUMMEL,

Marchand & Imprimeur au Grand

Magacin de Musique.

No. 295. *Prix f 3.–:*

VIOLINO SECONDO

TRIO I

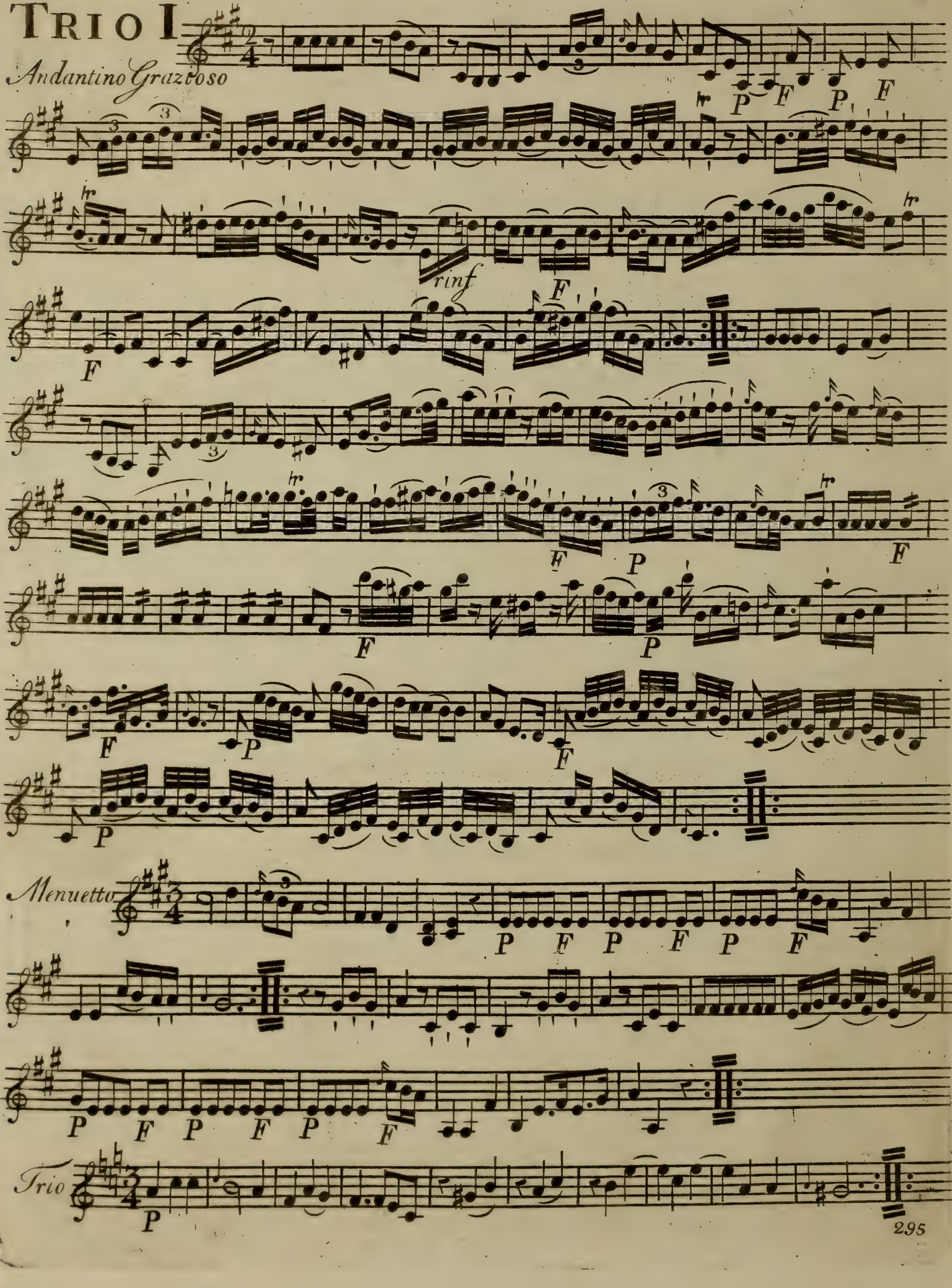

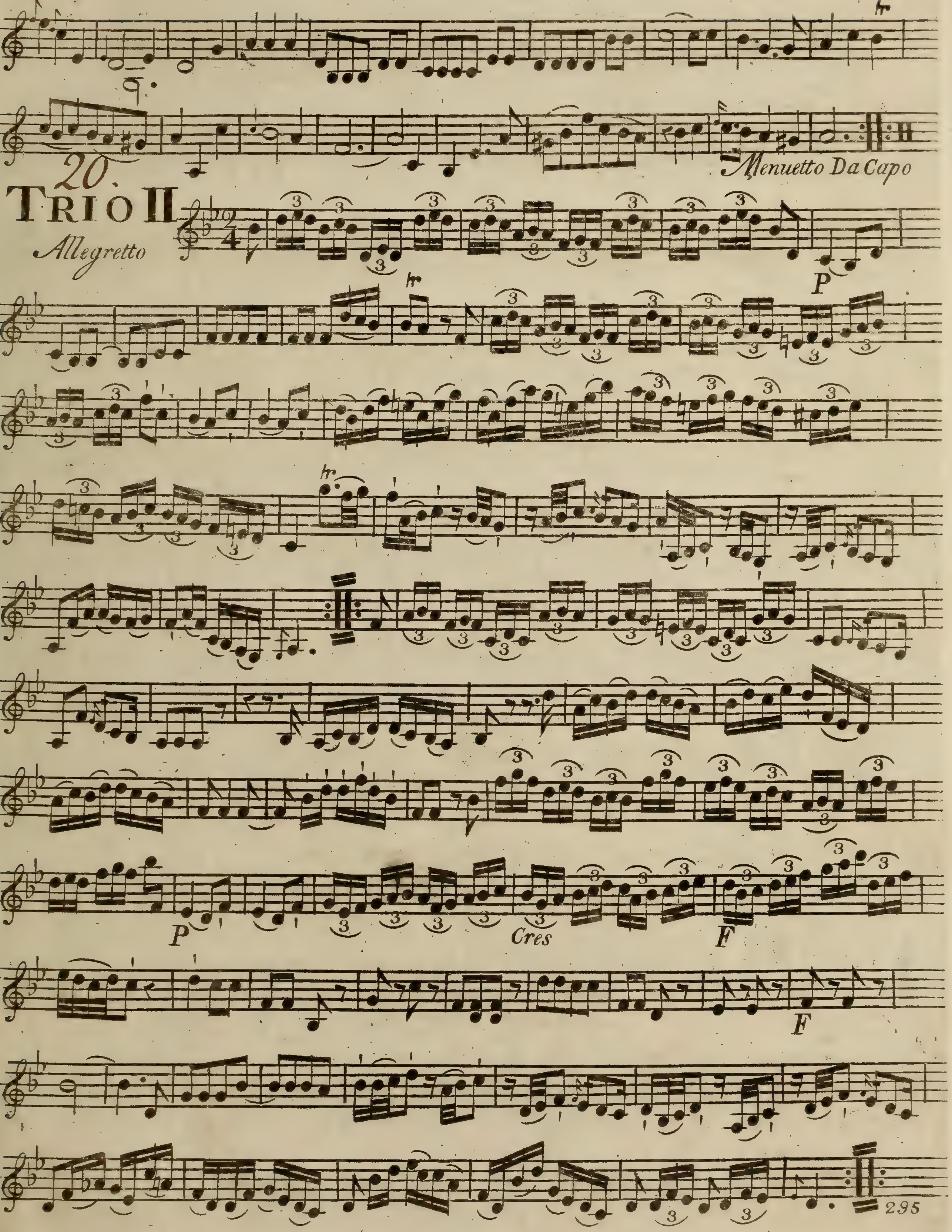
Menuetto Da Capo
20.
TRIO II
Allegretto
P
P
Cres
F
F
295

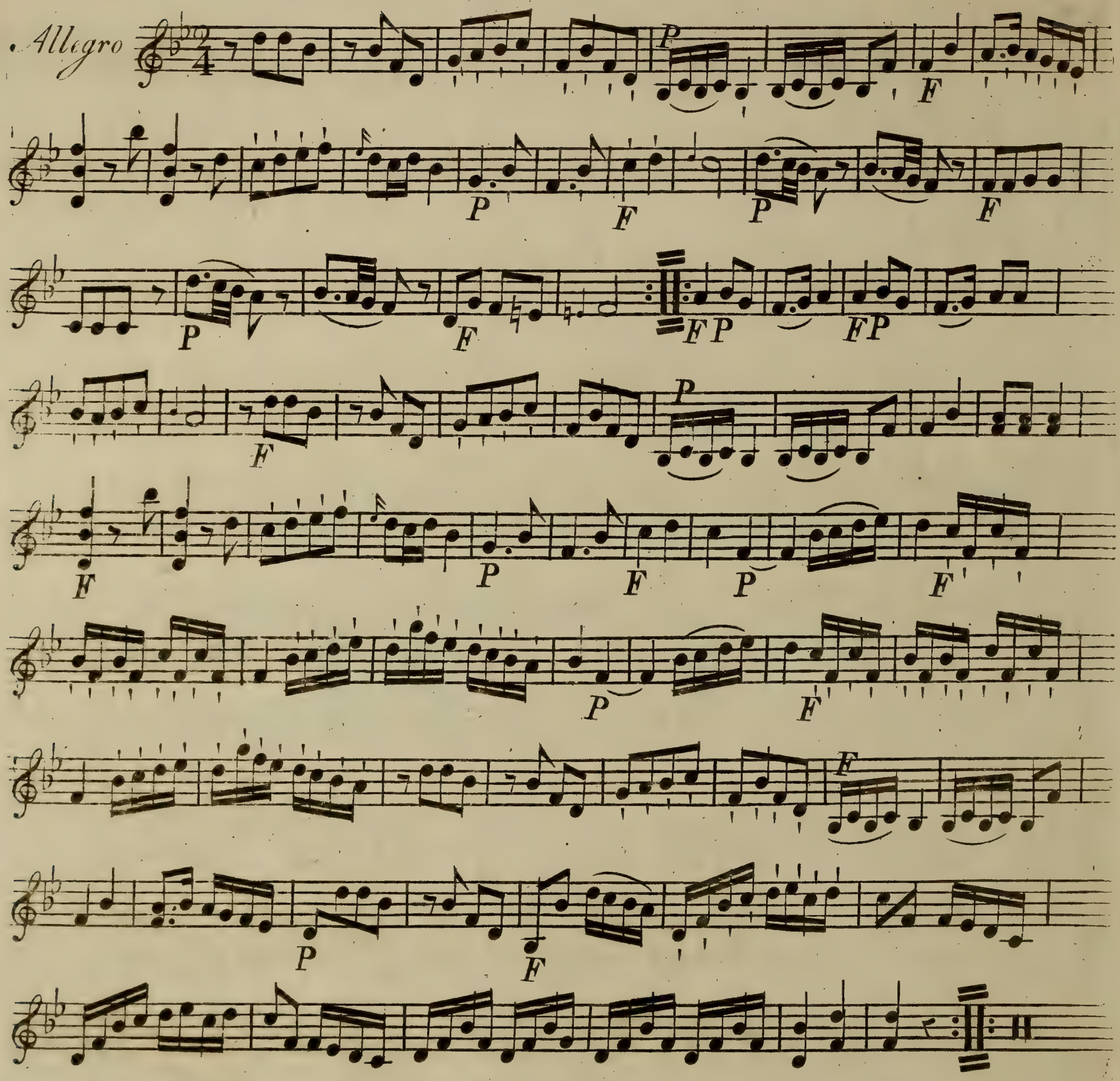

TRIO III

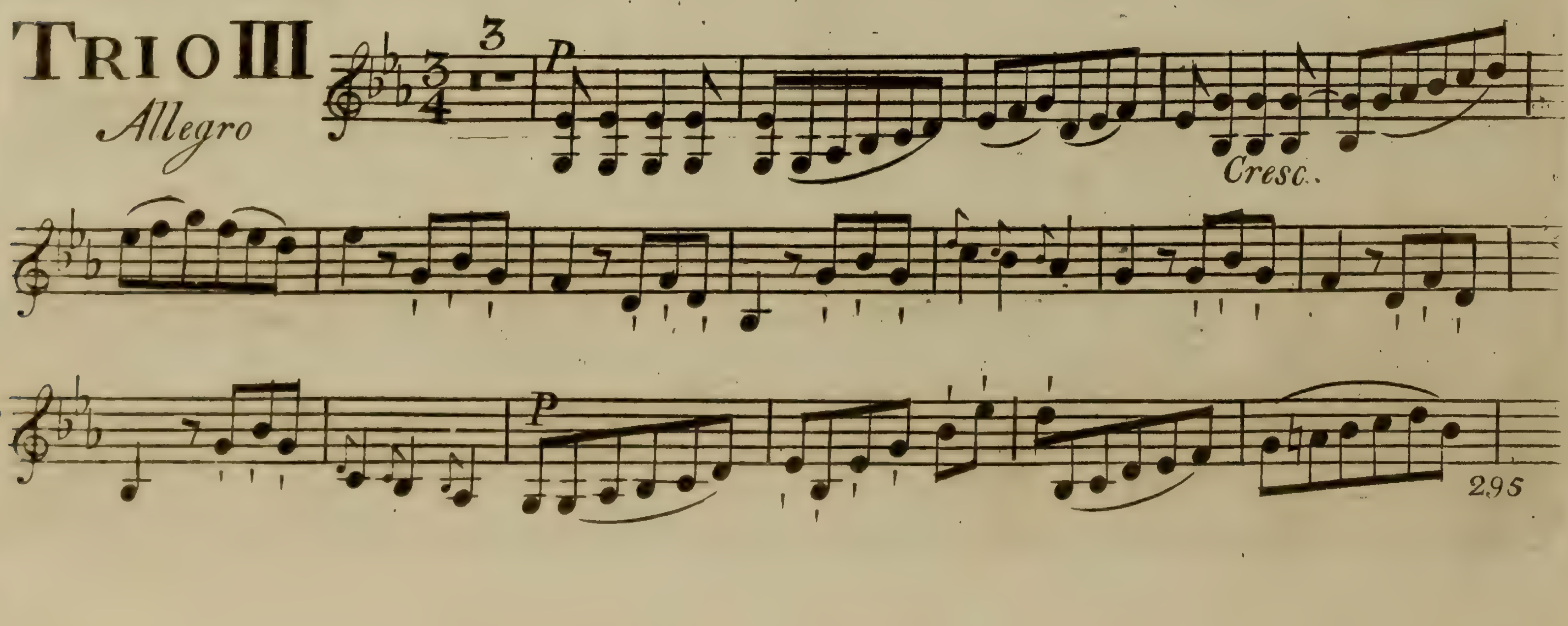

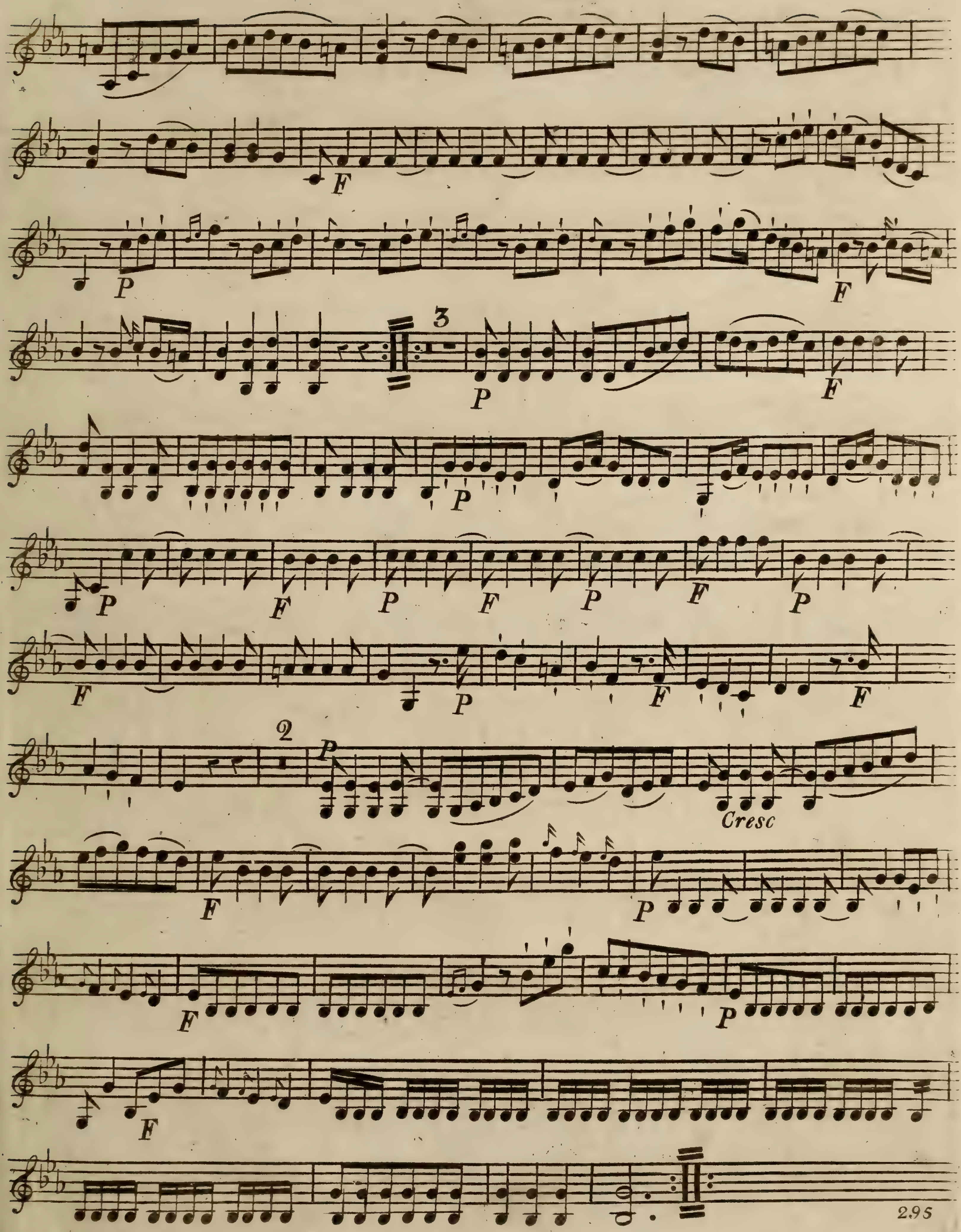
Cresc

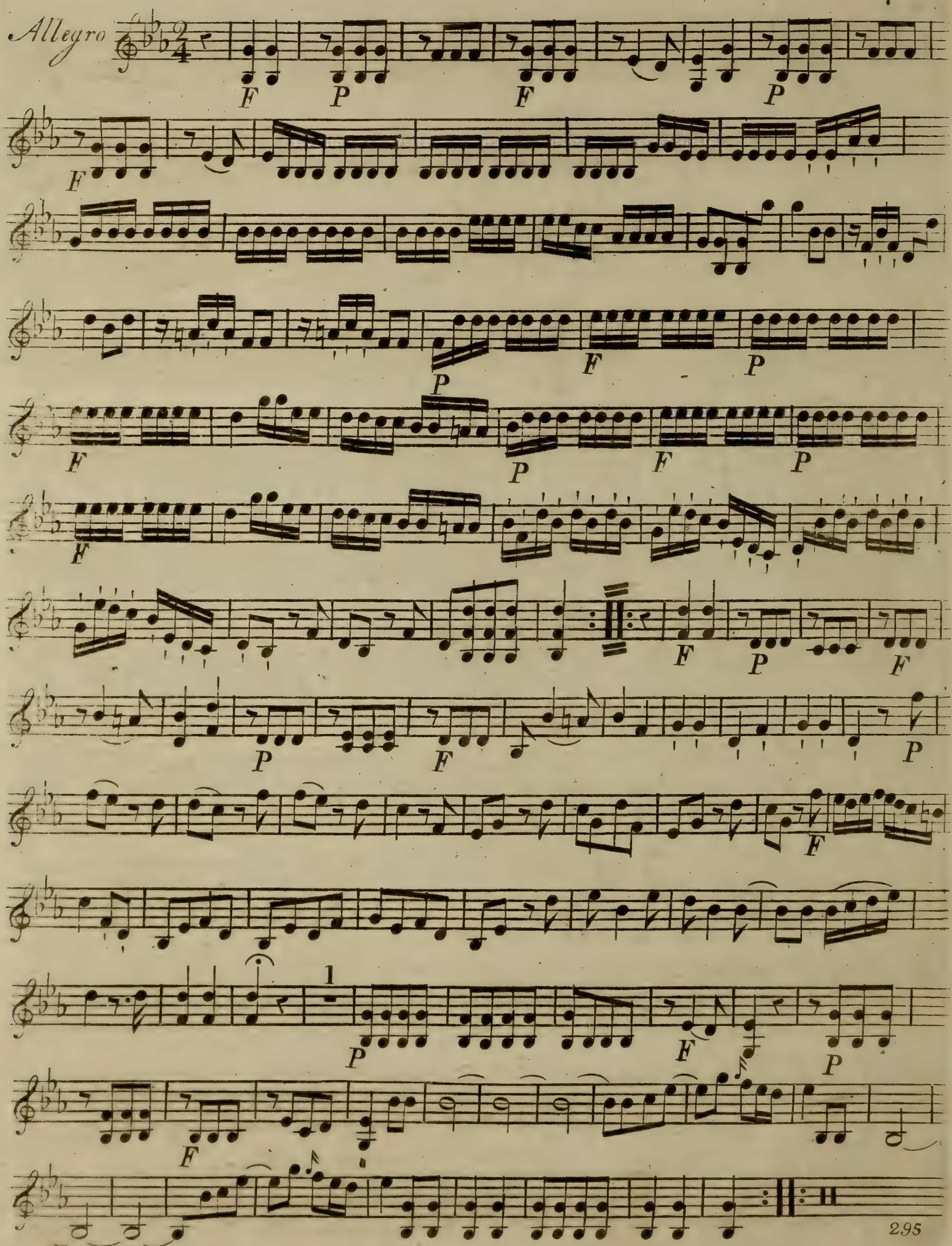
Allegro

22.

VIOLINO SECONDO

TRIO IV

Allegretto

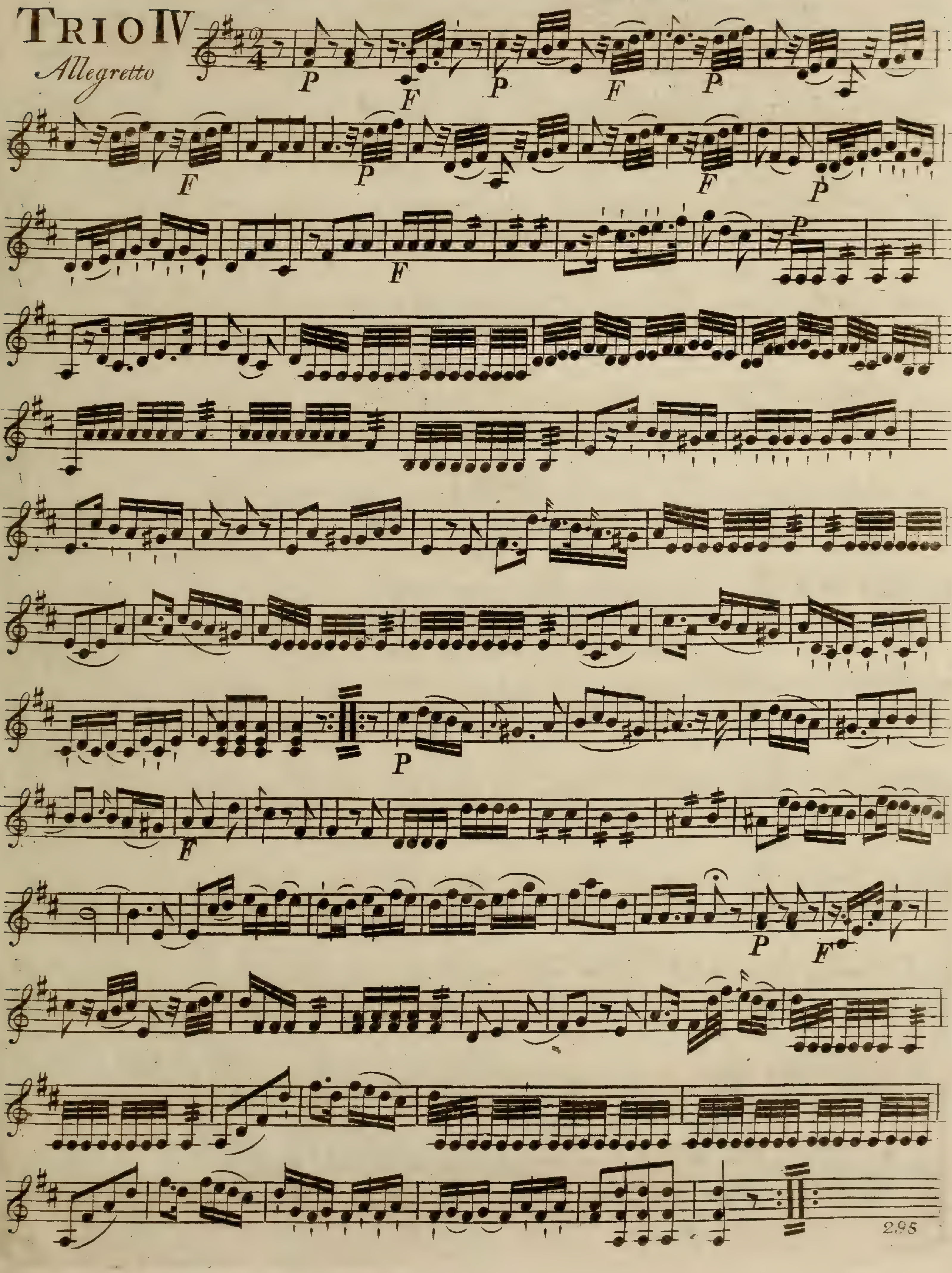

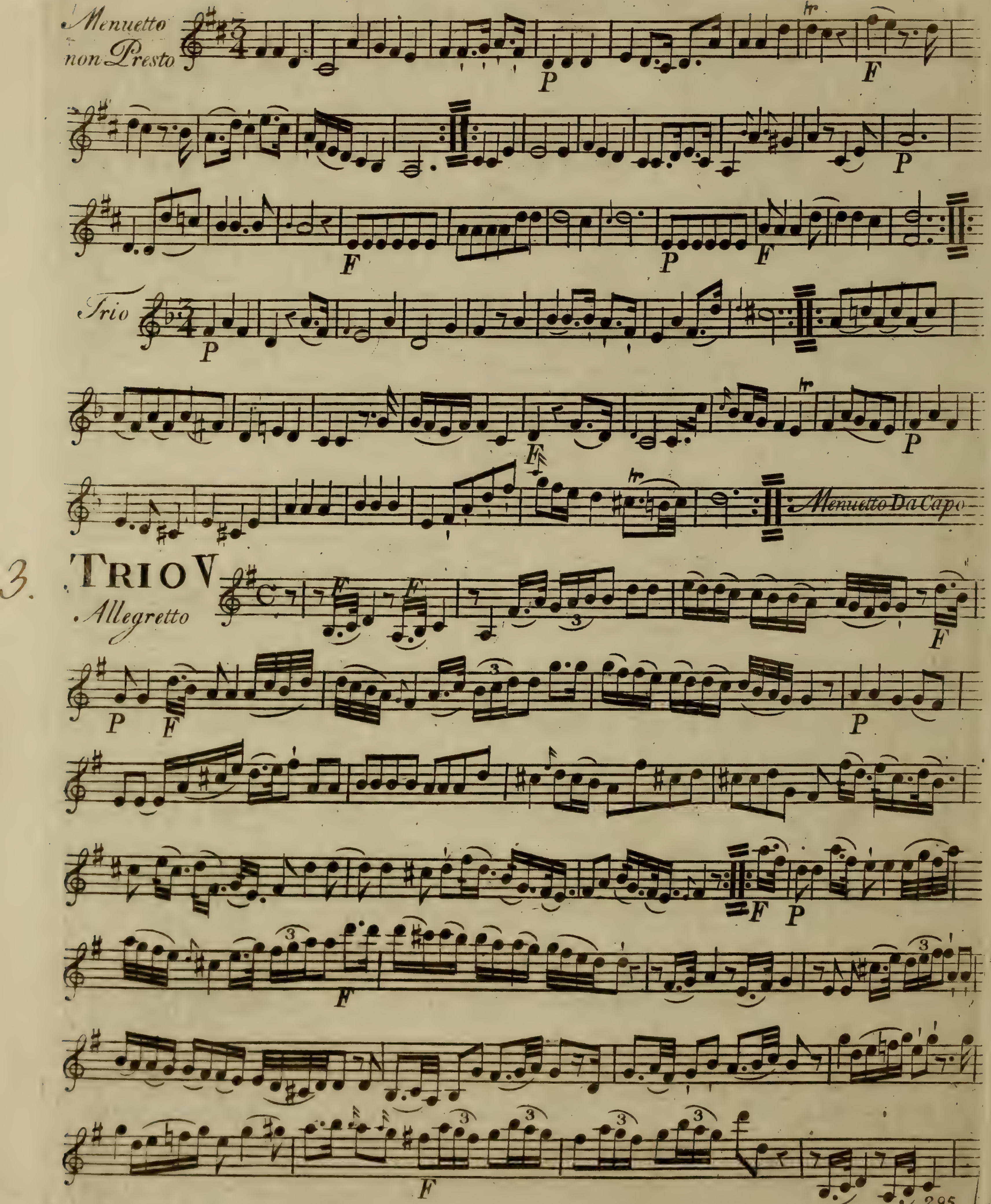
Menuetto non Presto
P
F
P
F
P
F
Trio
P
F
P
Menuetto Da Capo
3.
TRIO V
Allegretto
F
P
F
P
F
P
F
F

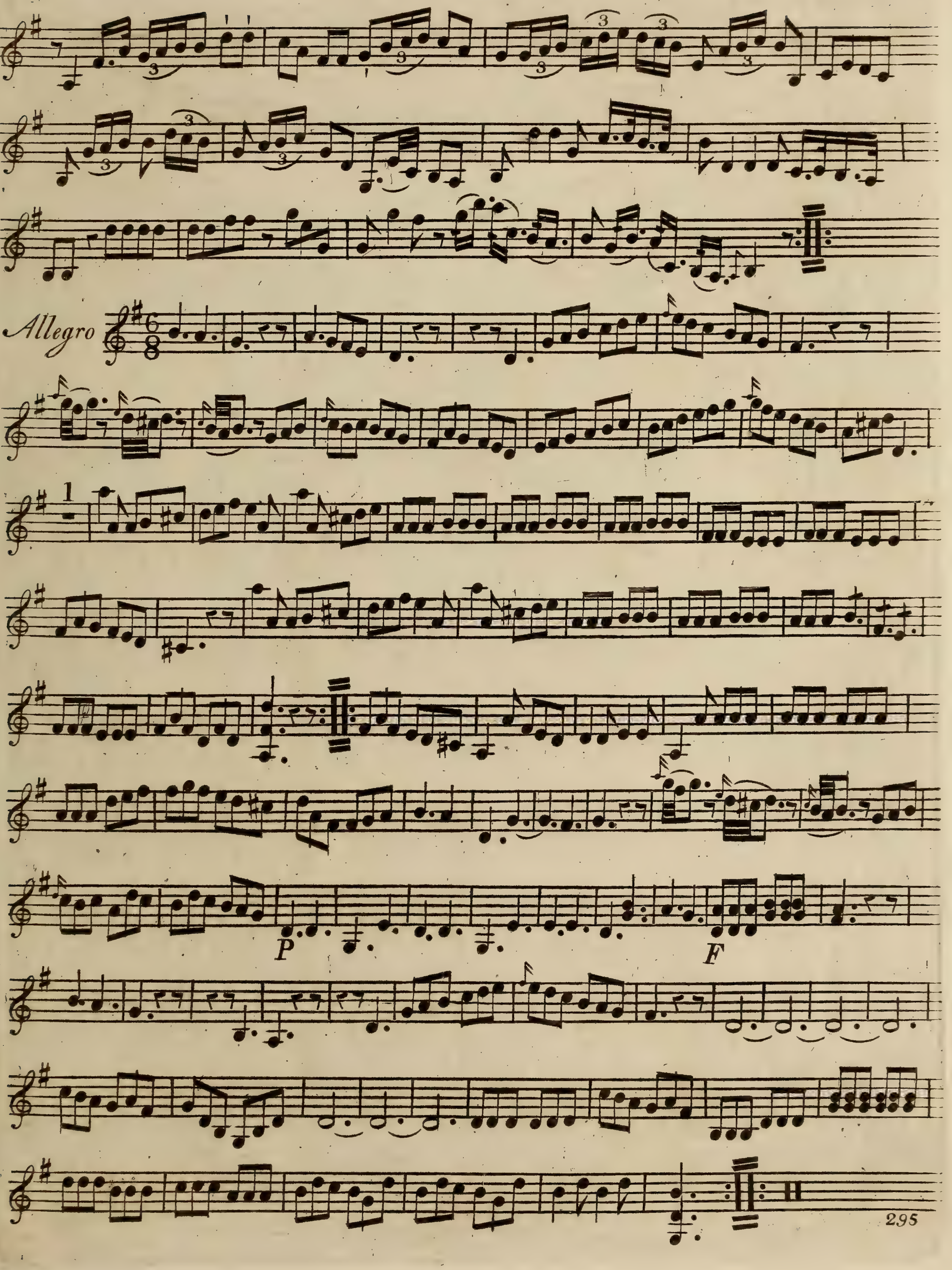
Allegro
1
P
F

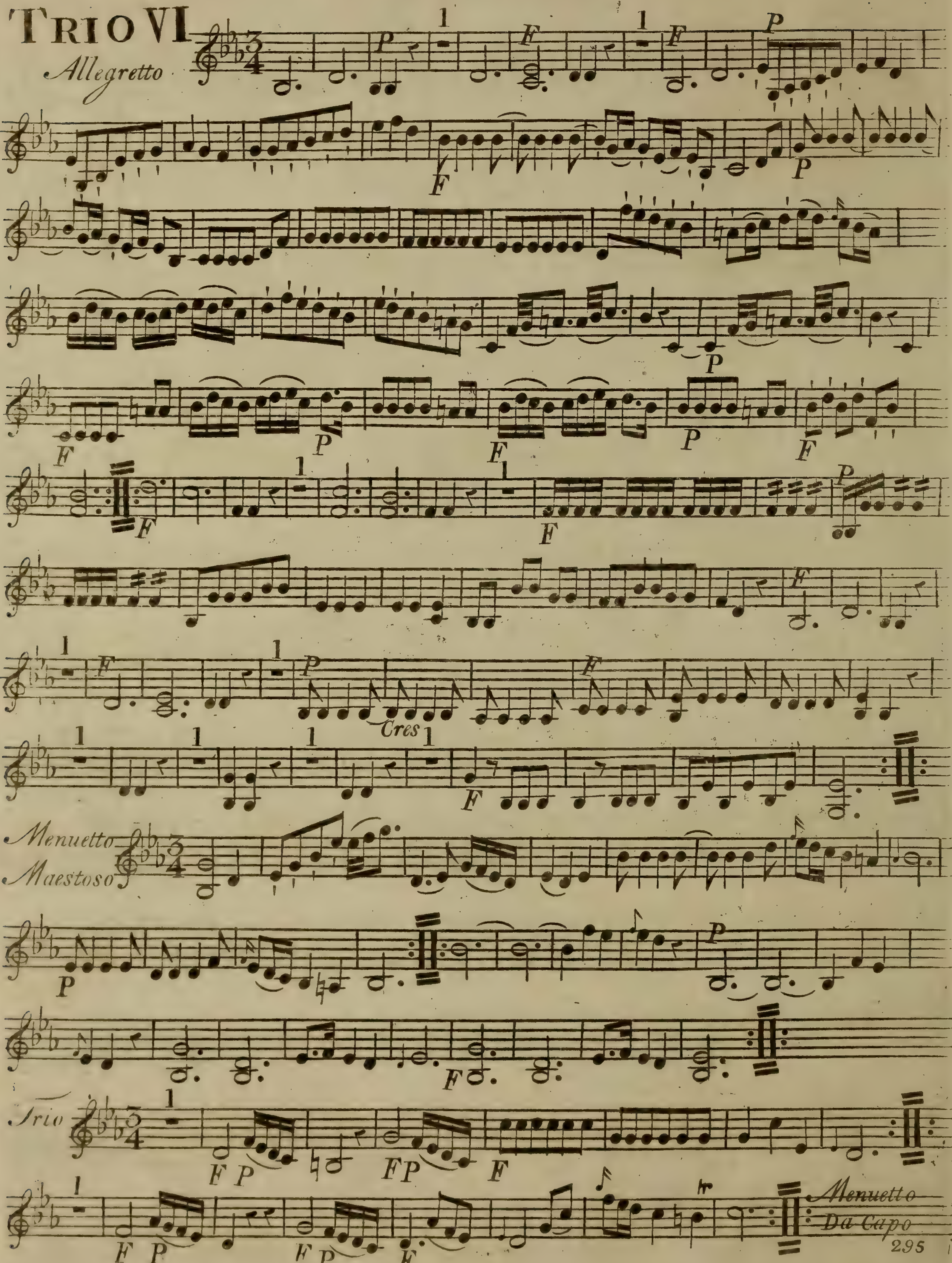
TRIO VI
Allegretto
P
F
Cres
Menuetto
Maestoso
Trio
FP
Menuetto
Da Capo
295

SIX TRIOS

A

DEUX VIOLONS

et VIOLONCELLO.

COMPOSÉES

Par

JGNAZIO RAIMONDI.

OEUVRE PREMIERE.

A AMSTERDAM chez J. J. HUMMEL,

Marchand & Imprimeur au Grand

Magacin de Musique.

N.º 295.

Prix f 3.–:

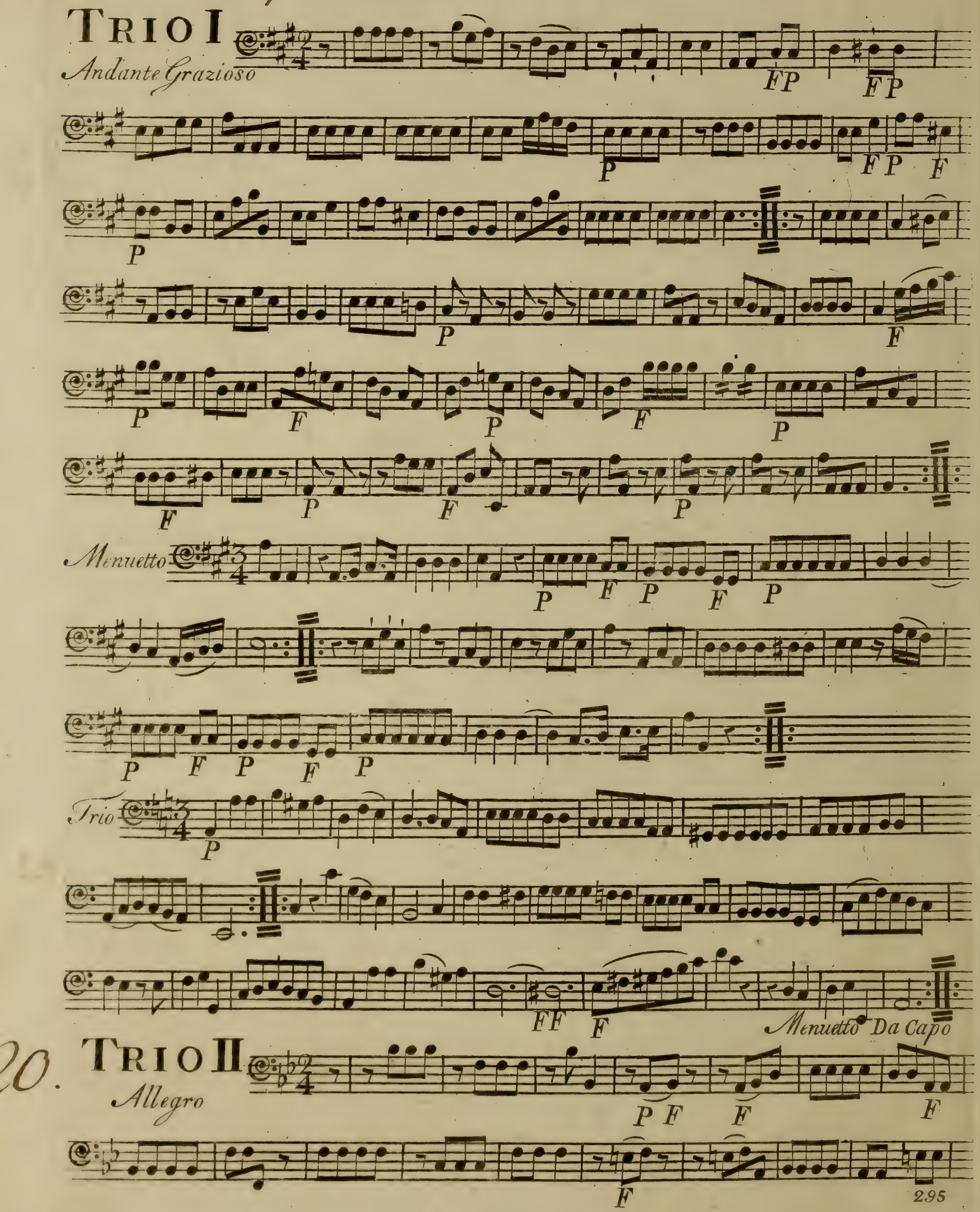
TRIO I
Andante Grazioso
Menuetto
Trio
Menuetto Da Capo
20. TRIO II
Allegro

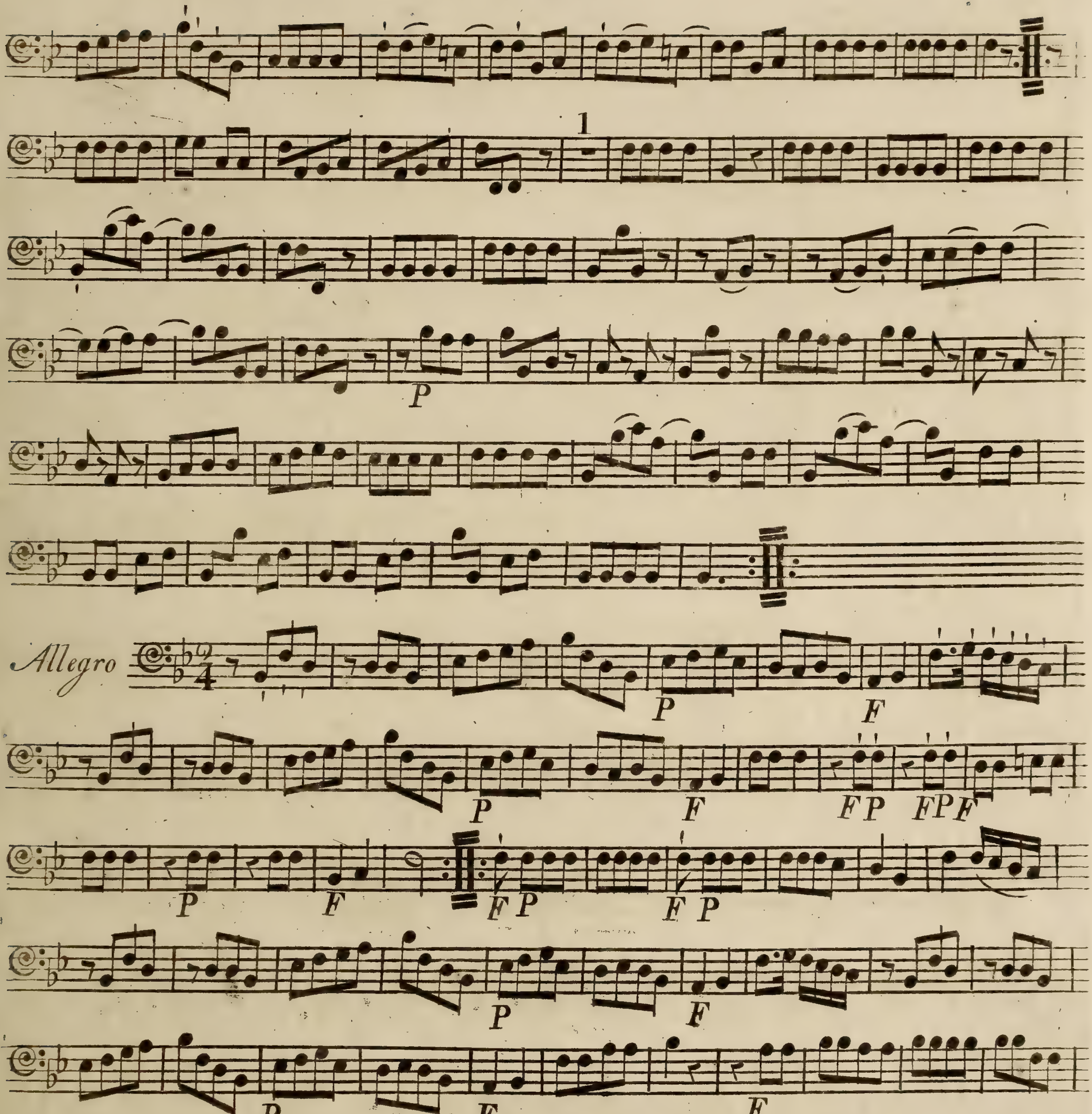
1
P
Allegro
P
F
P
F
FP
FPF
P
F
FP
FP
P
F
P
F
F
P
F

21.

BASSO

TRIO III

Allegro

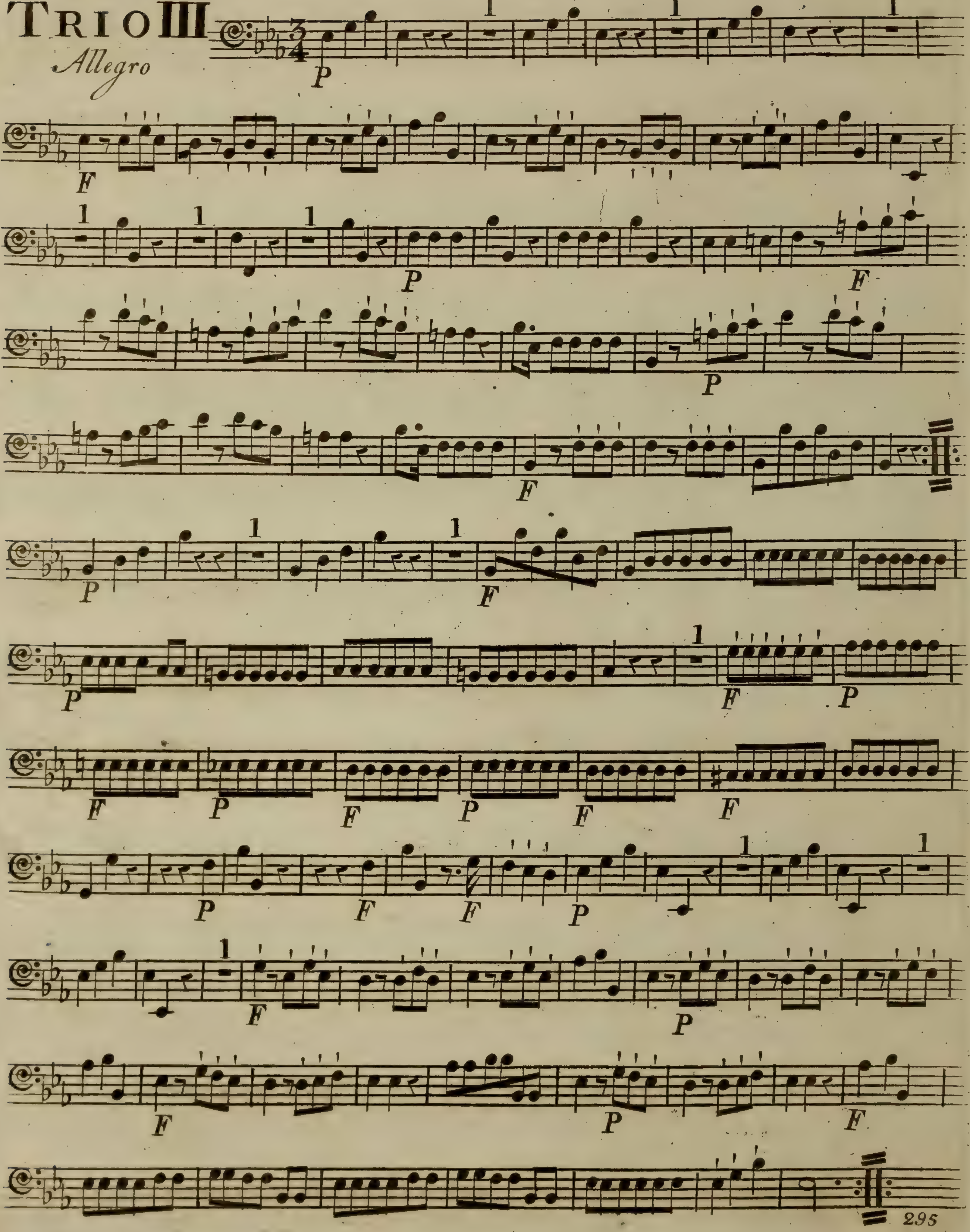

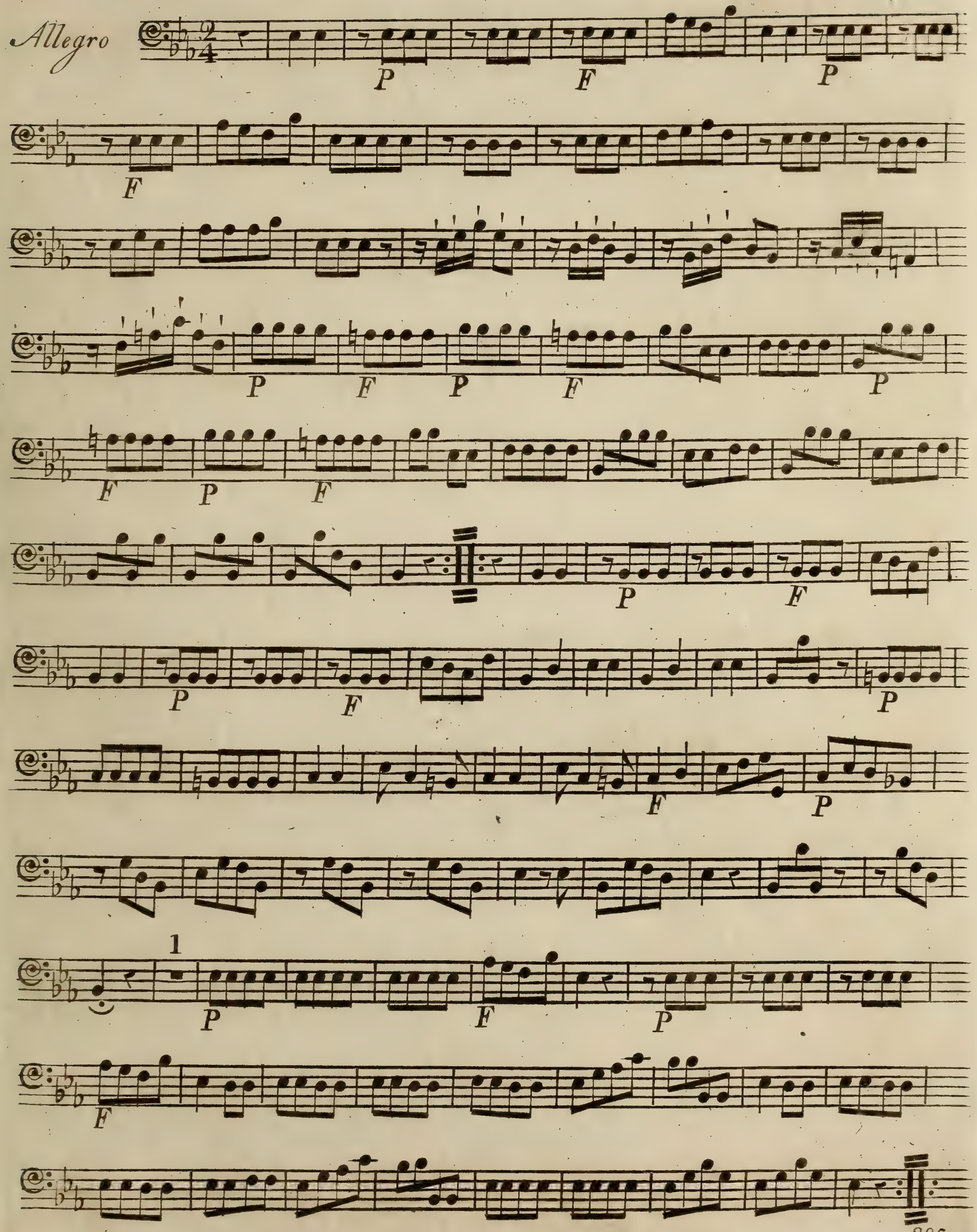
Allegro

TRIO IV

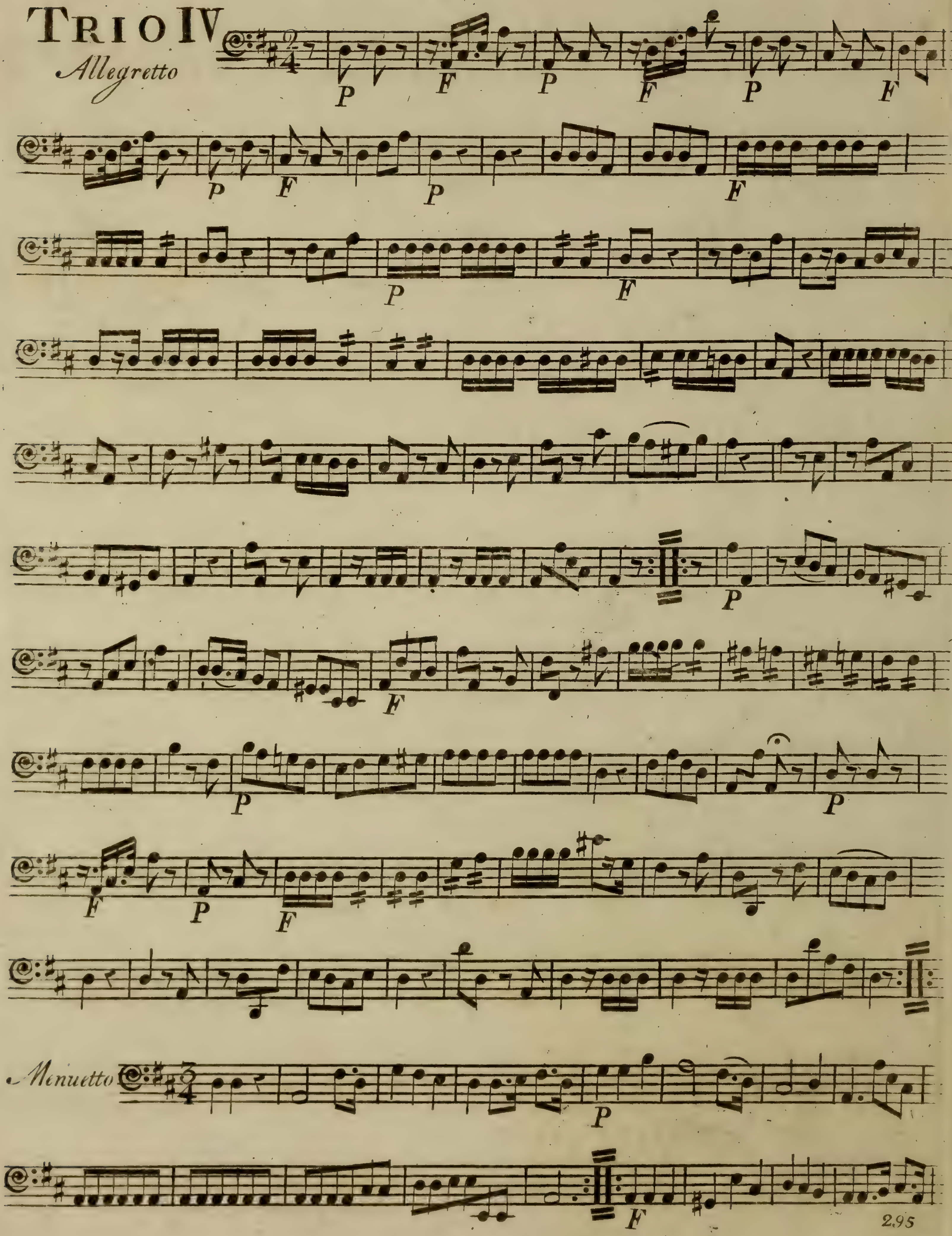

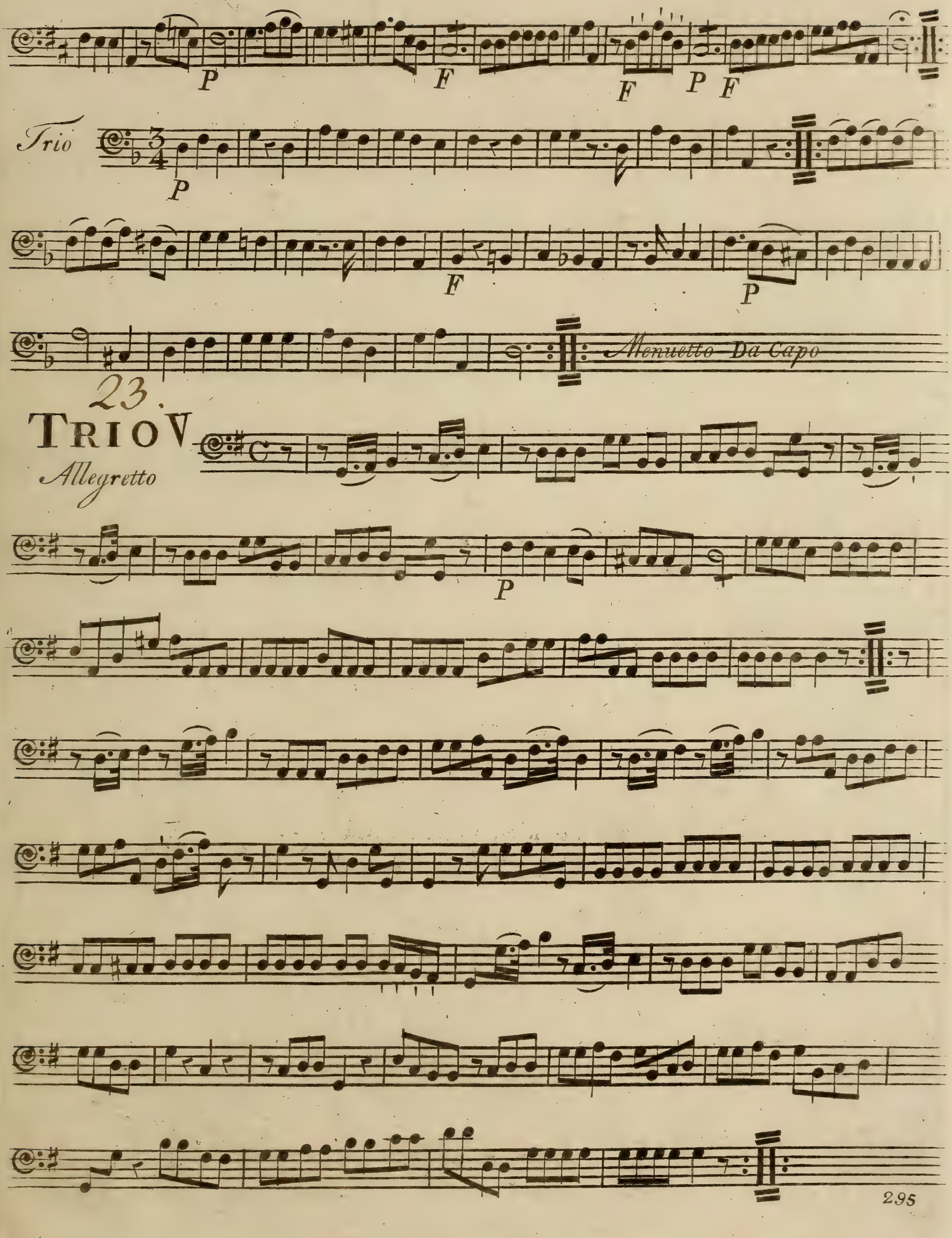
P
F
F
P F
Trio
P
F
P
Menuetto Da Capo
23.
TRIO V
Allegretto
P

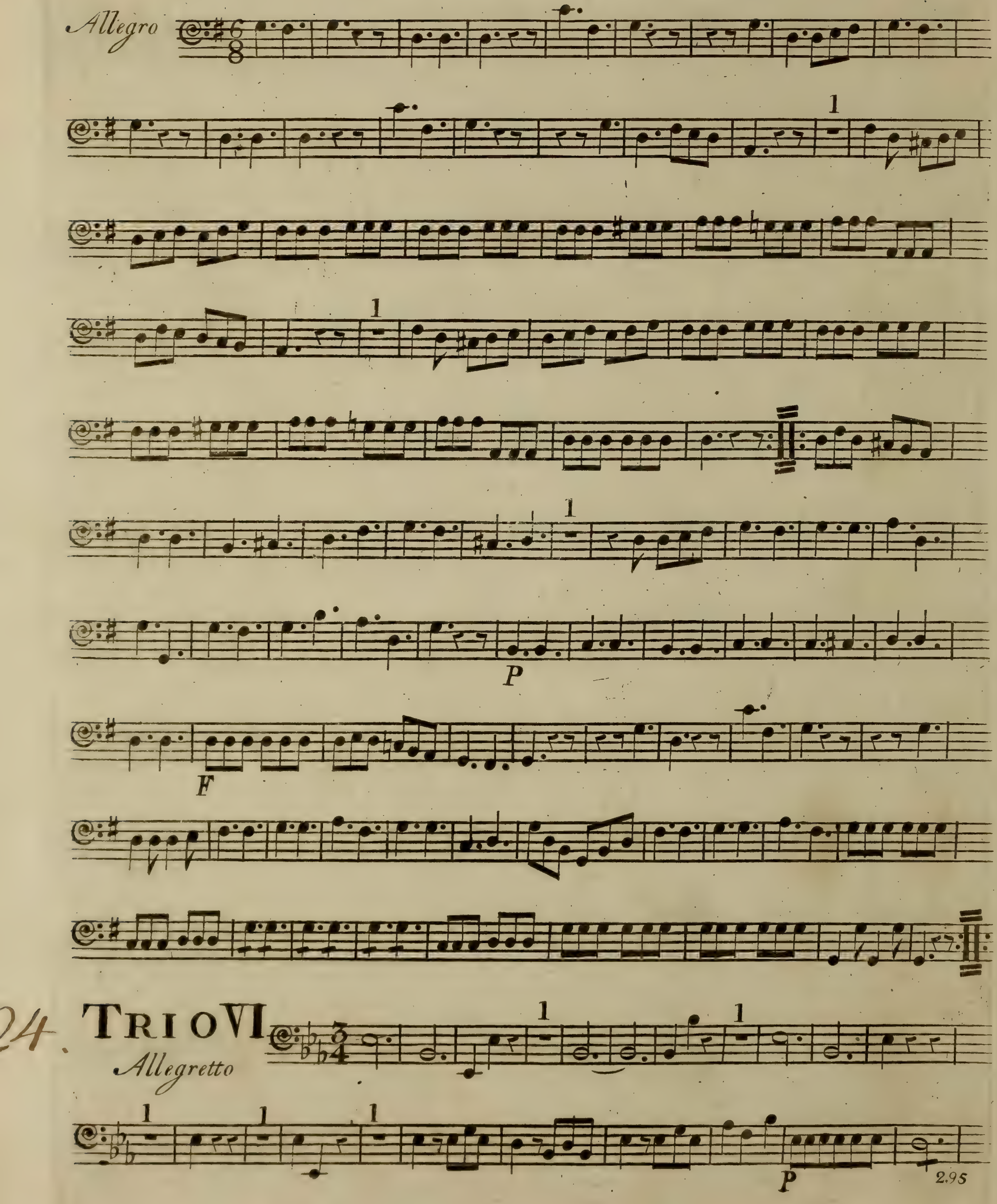
Allegro
1
1
1
P
F
24.
TRIO VI
Allegretto
1
1
1
1
1
P
2.95

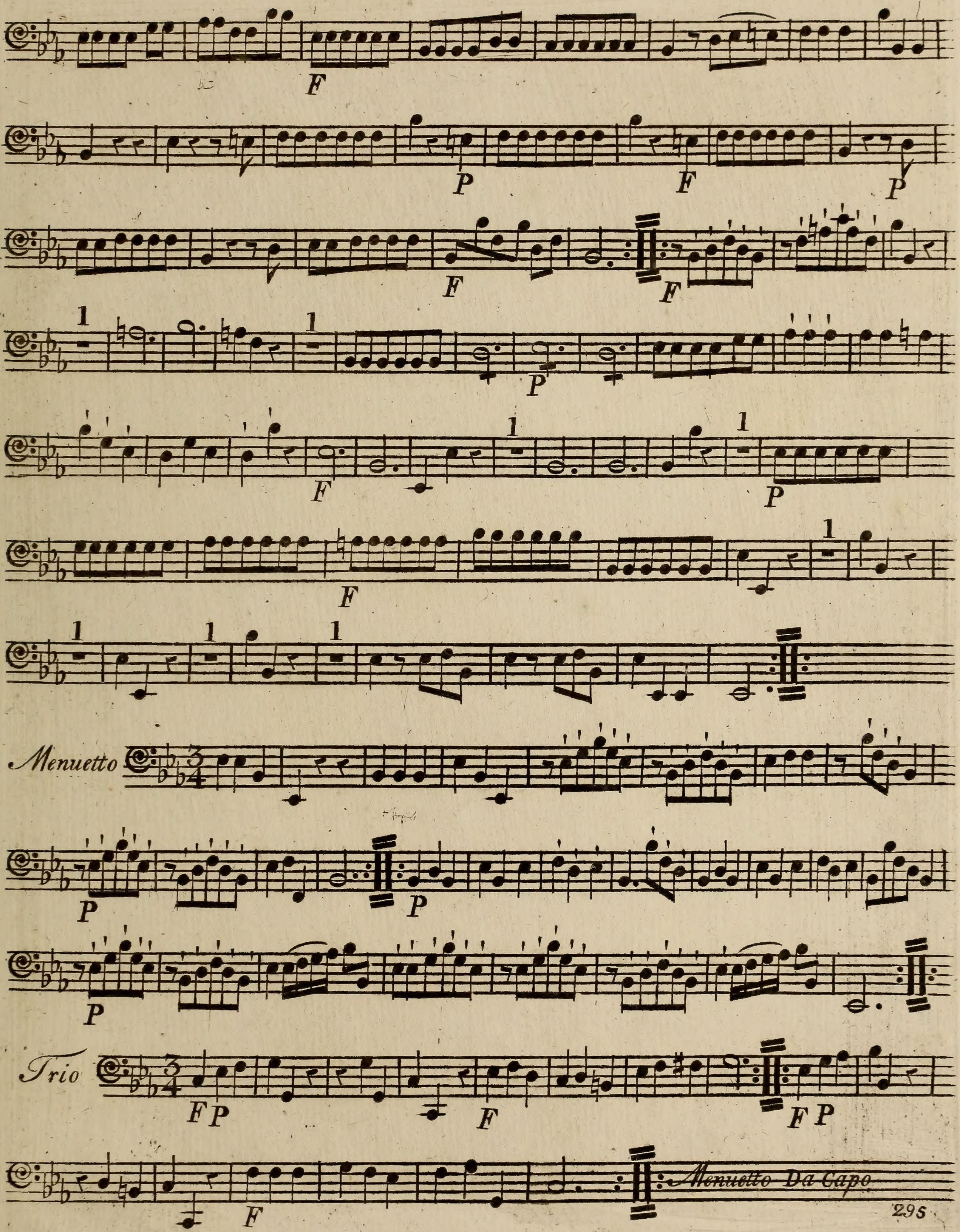
Menuetto
Trio
Menuetto Da Capo